*New York*
*State College of Agriculture*
*At Cornell University*
*Ithaca, N. Y.*

*Library*

Cornell University Library
HD 1925.I68
Why you should buy Irish produce.
3 1924 013 920 156
mann

# Why you should buy Irish Produce

**Roscrea Bacon Factory.**

1. General view of Exterior of Buildings. 2. Disembowelling Department. 3. Hanging under Singer ready for hoisting through fire. 4. Carcases in Hanging House ready for splitting into sides.

ERRATUM :—

*Page* 19, *line* 20, *read*—

"intensively" for "extensively."

Cornell University Library

The original of this book is in
the Cornell University Library.

There are no known copyright restrictions in
the United States on the use of the text.

http://www.archive.org/details/cu31924013920156

SPECIAL DISPLAY

OF

# IRISH BREAKFAST TABLE COMMODITIES

ORGANISED BY THE

**Irish Agricultural Organisation Society, Limited,**

IN CONNECTION WITH

*THE GROCERY, PROVISION, OIL AND ITALIAN WAREHOUSE AND ALLIED TRADES' 17th Annual INTERNATIONAL EXHIBITION,*

ROYAL AGRICULTURAL HALL,

**ISLINGTON, LONDON, N.**

**Stand** { **Row S. ... Nos. 106-109.**
**Row T. ... Nos. 110-113.**

**18th to 25th September, 1909.**

@
HD1925
I6E
@ 131,966



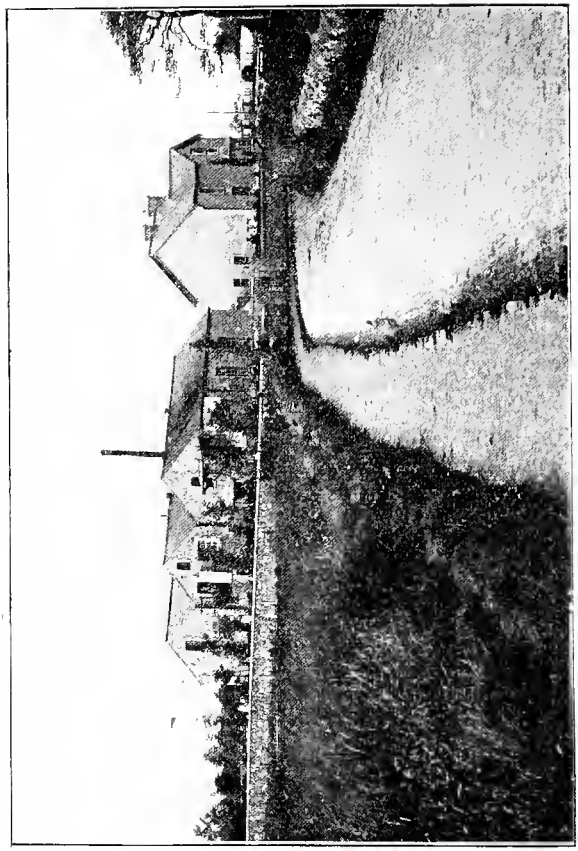

Bansha Co-operative Creamery (Co. Tipperary).

# Why you should buy Irish Produce.

## Irish Farmers Bent on Business.

All that the average Briton knows of Ireland is that it is a decidedly unpleasant country to govern. We wish to modify this impression by pointing out that it produces very good things to eat, and to give some cogent arguments why the English consumer should buy Irish produce and make himself as Irish as he can in this way. We are making no sentimental appeal. We don't want to introduce sentiment into business. When a man makes a sentimental appeal to anyone to buy his goods the buyer rightly feels suspicious, and suspects the seller is making up inferior goods in a wrapper with extra gilding on it to compensate for the poor quality of what is inside. We don't wave any green flag with shamrocks on it, but invite you to consider Ireland as a producer of first class breakfast table commodities. We Irish may be taking to business late in our history, but we are taking to it in earnest, and if you will look round this exhibit of Irish produce, the first exhibit of Irish produce ever brought together at the London Grocers' Exhibition, you will see we Irish have been schooling ourselves in business methods, and we submit we can pass competitive examinations with any of our Colonial or Continental rivals.

## Irish not afraid of Competition.

These Creameries, owned and directed by Irish farmers, whose exhibits are spread about in this Exhibition, have swept all the prizes at first class shows in England, and they have done this in competition with

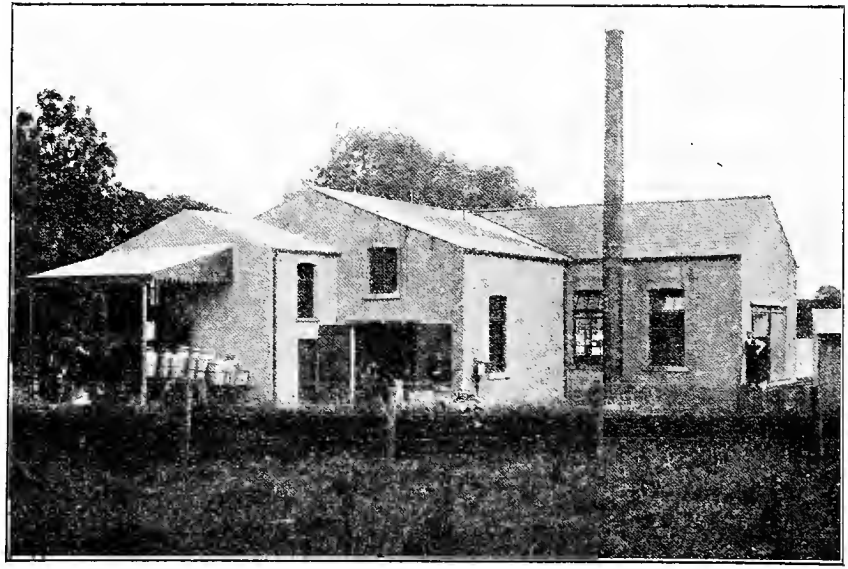

View of an Irish Creamery, showing Receiving and Delivery Platforms.

Danish and other producers. We are not now afraid of showing our butter alongside the best Continental butters. In bacon we were always first, and we are better than ever now. Try our Irish cigarettes, made out of Irish tobacco, and see if Virginia or Egypt could please you more. Look at the way we pack our eggs. These are not egg cases packed with musty straw which could be smelt as Irish twenty years ago at twenty feet off. The old generations of Irishmen are going out of business, and young Ireland is full of energy, and is bent on making Ireland pay. It is your interest to meet her half way. You, as Englishmen, have pledged your credit to the extent of £200,000,000 in financing Irish land purchase. Land is your security for this vast sum of money. If you have invested such a huge sum in Irish business you should try to support that business. You would not, as a trader, take £1,000 shares in a biscuit factory and order your biscuits for your own business from a rival factory in which you had no financial interest. As a nation of business men you should do what business you can with Ireland. That is reason number one for trading with us.

**Irish Produce the Freshest on the Market.**

The second reason why you should trade with us is that we can give you what you want better and fresher than any other country. We are nearer to you than Denmark, far nearer than any of the Colonies; and eggs, butter, and agricultural produce, cold store them as you will, are never as good as the freshly produced article. Who wants to eat eggs more than a week old? A fresh egg is a luxury, but when it has come from a couple of thousand miles away one may eat it as a duty, because one must live, but there are no pleasurable carnal sensations connected with the act. No country in the world can give you really fresh eggs but Ireland. Our produce is fresh, that is reason number two why you should trade with us.

**Irish Farmers are now up-to-date Business Men.**

The third reason why you should trade with us is that we are doing our business in a business-like way. The

farmers who exhibit here own their own creameries, their own egg and poultry societies, their own beehives, their own tobacco fields, their own bacon factories, and they run them with the energy of self-interest. Twenty years ago there was no sort of trade organisation among

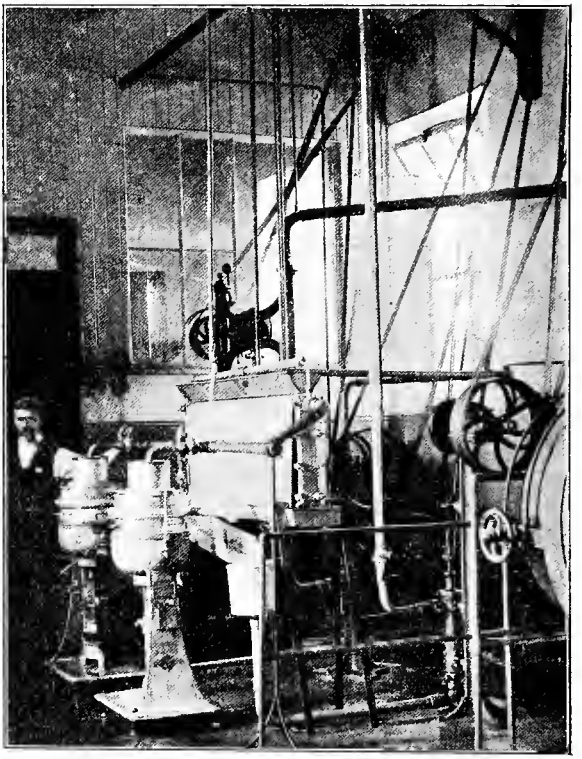

**Interior of an Irish Creamery, showing separating plant.**

farmers. Sir Horace Plunkett altered all that. The Irish Agricultural Organisation Society, of which he is founder and president, which has arranged this exhibit, has organised one thousand societies of Irish farmers with one hundred thousand members in them. Twenty years ago

farmers made their little lots of butter, all of different flavours, and sold it in the local markets to buyers, who did the best they could with it, but could never produce uniformity. Twenty years ago the eggs were sold at the farm to some local buyer, who sold them to somebody else who shipped them to England. Having come to the wholesaler, they went down through more people until they came to the consumer. That wasted time, and you cannot afford to waste time over egg-distribution. Our

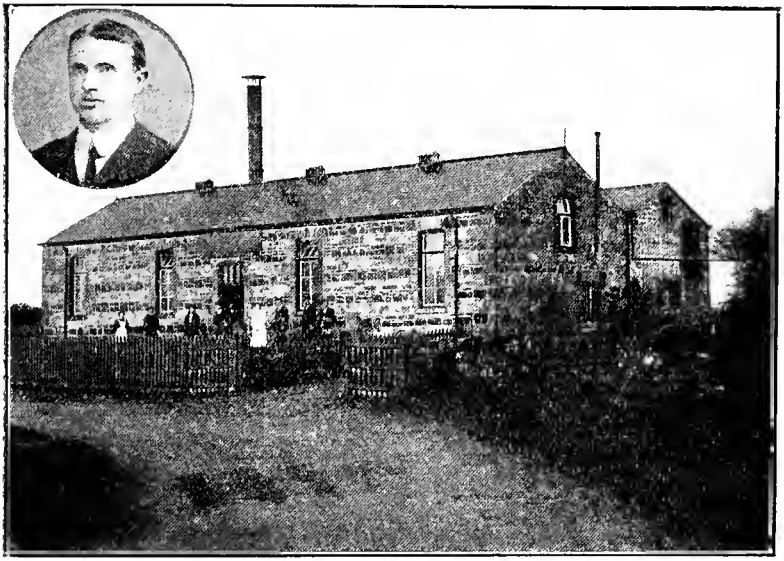

**Another Irish Co-operative Creamery.**

farmers now send off the butter every day, uniform, of good quality, in large quantities, made at their creamery, where the milk of hundreds of farms is brought. They can take contracts, and you can be sure of uniformity, good packing and freshness. The egg and poultry societies collect their eggs every day from their members, test them and pack them as you see the cases packed here, and what more do you want from egg producers? These societies of farmers, started by the I.A.O.S., are not run by amateurs. Every society has a trained expert and business

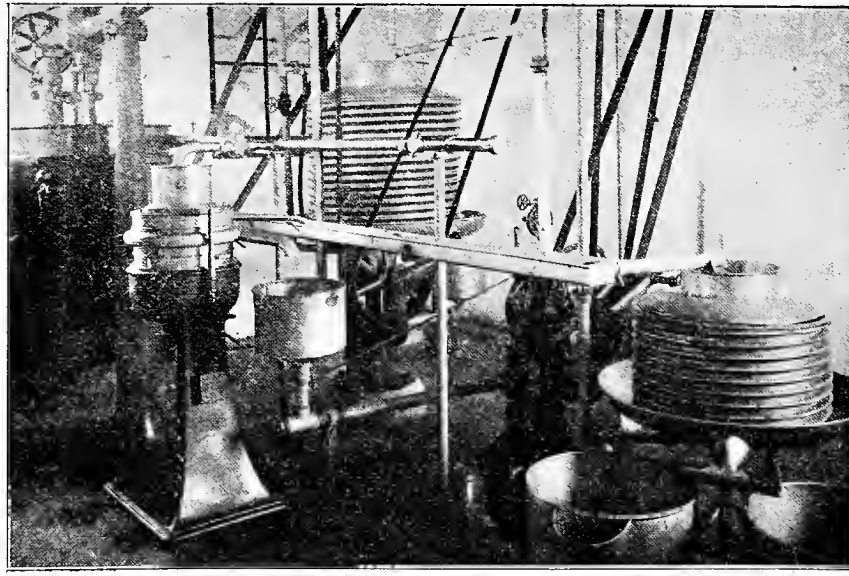

Creamery Machinery.
Pasteurising, Separating and Cooling Plant.

manager at the head of it. You can do business with us in a business-like way. That is reason number three why you should trade with us. There are many more, as you will see if you read on and look about the Exhibition, but these will do to begin with.

## Our Irish Creameries.

The Irish farmers have over four hundred creameries of their own. You can see for yourselves how they turn out their butter, but you may not know that it is made under the most stringent conditions of cleanliness which begin to operate in the farm and end only when the butter is packed and sent out of Ireland. Every farmer supplying milk to one of these creameries has to satisfy the sanitary authorities that he complies with a most stringent Order called the Dairies, Cowsheds and Milk Shops Order. The farmers are registered under the local authority, and their farms are subject to inspection. Their byres must be properly ventilated and lighted. Every cow must have at least 500 cubic feet of air. The byre must be clean and well drained. The water supply must be pure. The health of the workers on the farm must be good and the utensils used must be clean. This is how Ireland ensures cleanliness and purity in one of her main products from the very beginning of butter making. We, like all the civilised world, are warring with the invisible microbe. We know that the microbe is a great, great grandfather about twenty seconds after it is born, and we try our utmost to slaughter it and limit its productivity by light and air. The law in Ireland forces farmers, who send their milk to creameries, to attend to these matters, and the milk supply of all the creameries exhibiting in this stand is delivered under this condition.

## The Slaughter of Microbes.

But the new race of Irish business men do more than the law directs. When the milk is sent to the creamery it is examined carefully and if it is tainted or the vessel is not clean it is refused. All milk is strained before it enters the creamery tanks. It is then pasteurised at a temperature of 190° F., at which all the noxious bacteria

haunting milk give up the ghost. The tubercle bacillus is a tough customer, but 190° F. beats it. Pasteurisation destroys all possibility of noxious germs infecting the butter. This care is exercised right through all the processes of manufacture. Pure cultures are used to impart the best flavour, and the churning is done in vessels which have been thoroughly sterilised by steam. The butter is tested to ensure it does not contain more than the legalised standard of 16 per cent. of water, and, as a matter of fact, most of the butter produced in our creameries contains less than 13 per cent. of water. We are not selling you water or milk taught to stand on its end with the assistance of an almost equal quantity of butter as some people have done. The butter in most creameries is shipped daily, and can reach the distributor within twenty hours of his order. There are express services from most Irish ports more than twice daily to all parts of England, Scotland, and Wales. We submit you cannot get Australian, New Zealand, or Siberian butters on those terms. We can get in ahead of them every time. The annual value of the butter made by the societies organised by the I.A.O.S. is £2,000,000. We could produce ten times that amount if you paid us the same price as you pay elsewhere for butter which is not so good. Deal with us only on our merits for your butter and your produce, and we will make Ireland one of the richest countries in the world for its size.

## Fresh Irish Eggs at Last.

Come and look round at the way we are packing and grading our eggs. We pack as well as the Danes, and our eggs are fresher. The Irish Channel is not so broad as the North Sea by any means, and we have communication four times daily with England. The I.A.O.S. is organising the poultry keepers in Ireland as it has organised the dairy farmers. The local societies send out their carts every day among the members. All the eggs are tested. They are graded and packed in cases suitable for the trade. The Irish Agricultural Wholesale Society is a federation of the local poultry societies, and if you deal with it you can get supplies of eggs from any part of Ireland. We know ten years ago Irish eggs were nearly always a month behind the times, sometimes two months,

A 6 doz
CASE OF FRESH EGGS
THE POULTRY SOCIETY
RATHKEALE
IRISH
EGGS
SELECTED
RATHKEALE
POULTRY SOCIETY LTD

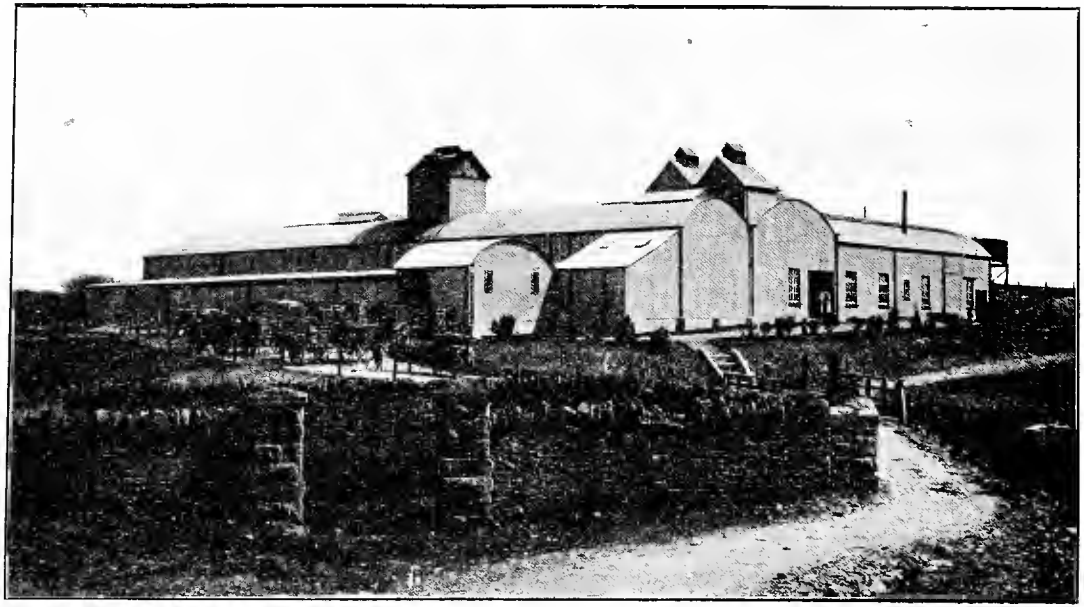

**Roscrea Bacon Factory** (General View).

and that gave them a bad name. But you mustn't hang a country more than once for a bad name. We come up now as reformed egg producers, and issue the same challenge to the world about our eggs as we do about our bacon and butter. We have nearly doubled the annual value of poultry and egg exports from Ireland in five years. So you see some people are finding out that we have fresh eggs to sell in this generation. Try them. You have been eating stale eggs in England so long that you hardly know what a fresh egg is like. You get them from half round the world, from Egypt, Hungary, Russia, and all sorts of out-of-the-way places, pickled and stale. If you once eat fresh eggs you will eat no other, for there are no other ones fit to eat. Send to Ireland for your eggs. The East of Ireland is nearer to you in London than many parts of your own island, and, as we said, time is everything in the marketing of eggs.

**Irish Farmers' Bacon.**

You will see bacon in this exhibit of Irish produce, that is made at a factory owned by the farmers themselves at Roscrea. It is the latest equipped bacon factory in Ireland, and has got every modern improvement in it. We are putting up more factories like it. The bacon of the Roscrea Bacon Factory was awarded the highest possible honours at the London Dairy Show, competing with the whole of the United Kingdom. It is situated in one of the best pig breeding districts in Ireland, and if you try it you will find it all that Irish bacon should be. We can say no more than that, as nobody has ever made any complaint about Irish bacon except that it makes the rest of the bacon in the world appear of poor flavour by comparison.

**Irish-grown Tobacco.**

Now turn to the exhibit of the Irish Tobacco Company, and you will see something new. You, perhaps, have heard we were experimenting with tobacco growing in Ireland, but you did not know we had tobacco growers' societies and an Irish Tobacco Co. turning out Irish cigarettes, cigars, and pipe tobacco. Oh, we are coming

**Roscrea Bacon Factory** (Interior Views).

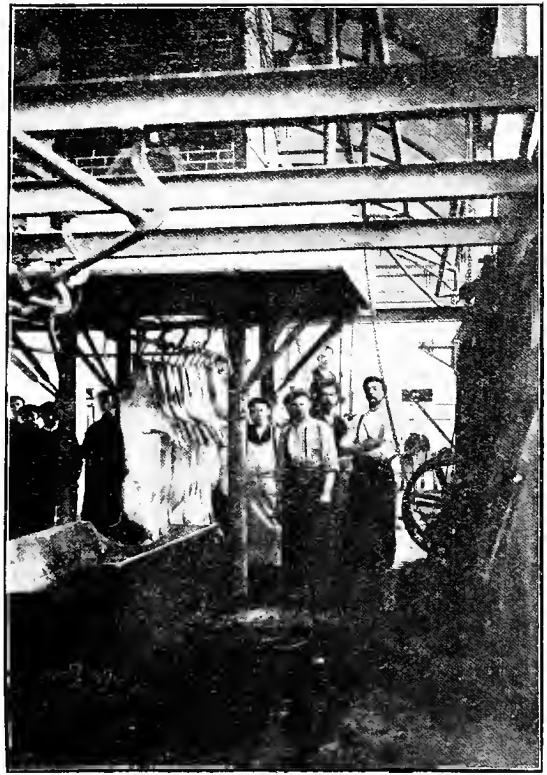

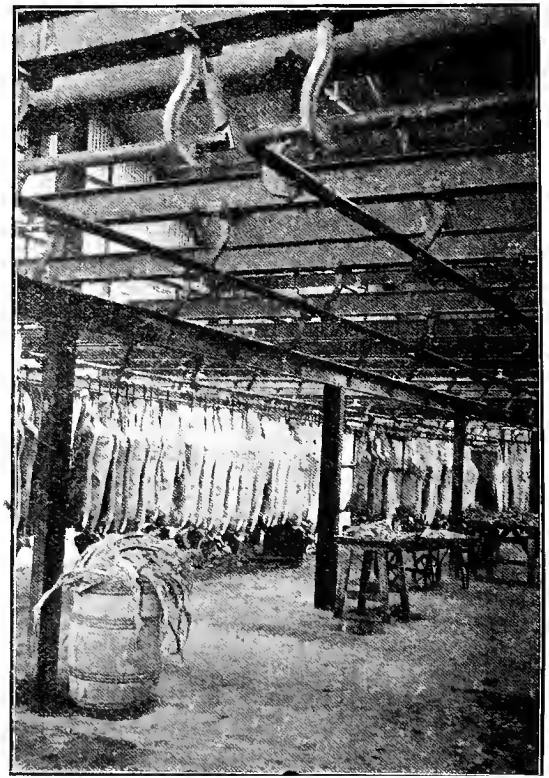

on! The favourite cigarettes in Ireland are Irish grown. We smoke them for pleasure and not at all from patriotic reasons. No man is a patriot in his luxuries. He takes the drink which pleases him best, whether it was bottled in France or England. He smokes Virginian or Turkish for the same reasons. Well, we in Ireland were always experts in tobacco flavours, and we smoke cigarettes made from Irish grown tobaccos. The flavours of the new "Turcirish" cigarettes is something half-way between Turkish and Virginian, and it is better, in our opinion, than the flavours at either end. We are not bragging about something far away. There are Turcirish cigarettes on the stand. Try them and see if we are exaggerating. Colonel Everard, a former president of the I.A.O.S., revived tobacco cultivation in Ireland, and now there are hundreds of acres growing tobacco. Irish tobacco has improved in quality every year. Ten years ago, when we first began to experiment, it had more nicotine in it than any other tobacco in the world. Now the wild beast, nicotine, has been tamed, and the mildest flavours are attained. Our pipe tobacco is a favourite one with many smokers, and our green cigars are a luxury hitherto not attainable in these countries. This is going to be a great Irish industry. It employs more labour to the acre than any other Irish crop. For every twenty acres of tobacco grown, about one thousand pounds is spent in labour. It keeps people employed at good wages in the country, and we ask you to sample our Irish grown tobaccos. We are sure you will like them.

**Irish Cream.**

We can do as well for English grocers with our Irish cream as any Devonshire farmer. There are some of our societies who specialise in cream and sell nothing else, but every creamery represented here will sell you cream made from pasteurised milk and have it over at your place of business as soon as if you had ordered it from the North of England. It will be fresh and you won't be poisoned with an excess of preservatives. Try our Irish cream.

**Irish Honey.**

Honey, both in sections and in jars and tins, is an

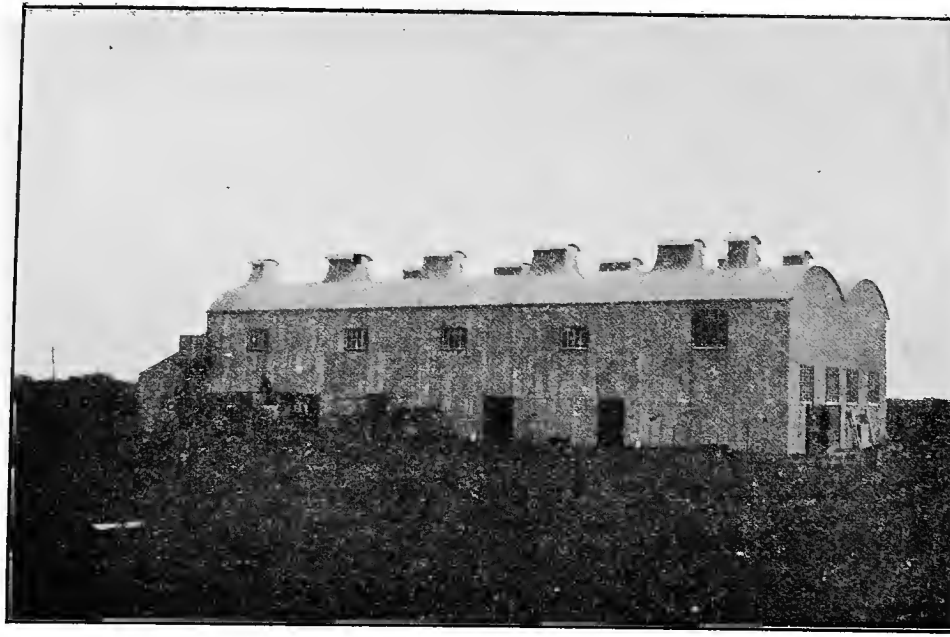

Col. Everard's Curing Barn for Tobacco. Expensive Curing Barn, heated by steam.

article which is produced in large quantities and of excellent quality in Ireland. Our heather honey is famous, and our Beekeepers' Societies are increasing in number. It is a poor man's industry especially, and we are trying to induce every cottager to keep half a dozen hives. You are importing £70,000 worth of inferior honey annually from foreign countries, much of which is adulterated with glucose, which is poisonous to the human system. We could easily produce all the honey required in England, and buyers can be assured of its absolute purity and excellence.

## What We Intend Doing.

We hope to be represented in greater force at future exhibitions. This is only a sample of what we can do. Our fruit, vegetables, and flowers will be seen later. We are going to compete with the Channel Islands, for there are portions of the south-west of Ireland where the temperature rarely falls below freezing point, and we can grow early vegetables quite as easily as the Channel Islanders. We are trying to develop our Irish property on modern business lines, and that we have put our shoulder to the wheel in earnest is shown by the fact that in the last three years recorded we increased our trade in imports and exports by £9,000,000. An increase like this shows some people have been working hard. None of you increase your businesses without hard work, and you will grant that an increase of £9,000,000 in our trade in three years shows that there is a new business spirit stirring in Ireland. Don't let anybody talk about the "lazy Irish" any more. It makes us angry. The lazy Irish only exist in third-rate novels or on the stage. We are now an up-to-date business people, ready to do business with you on business lines without any sentiment about it. We will give you a good article and we expect you to deal with us for the reasons we have given. It is to your interests as a nation to have a large food supply produced in these islands. You will have fewer nightmares over being starved out by foreign navies. It costs you forty millions every year to run a navy to keep open the trade routes along which food comes to you from the uttermost ends of the earth. It is the price you pay for

**Harvested Tobacco. Wilting and Yellowing.**

the privilege of getting what you call cheap food, so it is not so very cheap after all. We believe if you devoted some attention to building up the business of the farmers in these islands it would be better national business, and the food you get would be cheaper in the long run. We believe we have made out a good case for our new Irish movement, and why you should support it.

**To recapitulate :—**

First.—You have invested £200,000,000 in Irish land, and it is your business to safeguard your investment.

Second.—From our geographical position we can send fresher produce to you than any of our rivals. You eat the stalest food in the world at present, and you ought to have better taste.

Third.—We have re-organised our business methods to suit your market, and we can supply your orders in a business-like way.

Fourth.—You are always getting panics about the navies of other countries starving you out. Ireland, England and Scotland could, if extensively cultivated, grow all the food you want. If you give us your business we will do our part and double or treble our turnover, and your statesmen and journalists won't be able to give you national nightmares.

These, we submit, are excellent and unanswerable arguments why you should deal with us even if we were worse business people and our progress was much worse than it is. Try to get a taste for really fresh food such as we have in Ireland. When we Irish go to England everything we get to eat tastes stale because most of it has come from thousands of miles to you. Once you know the difference between fresh and stale food, we are confident you will, on acquiring that taste, solve many of your worst political and economic problems.

The illustrations in this handbook are reprinted by permission from the *Journal* of the Department of Agriculture, the *Irish Bee Journal*, bacon curing in Ireland by Louden Douglas, the *Irish Homestead*, etc.

**Burley Tobacco.**

# THE
# IRISH AGRICULTURAL ORGANISATION SOCIETY.
## FOUNDED 1894.

*President :*
The Right Hon. Sir HORACE PLUNKETT, K.C.V.O., F.R.S., &c.

*Vice-President :*
The Rev. T. A FINLAY, S.J., F.R.U.I., M.A.

*Secretary and Offices :*
R. A. ANDERSON, The Plunkett House, Dublin.

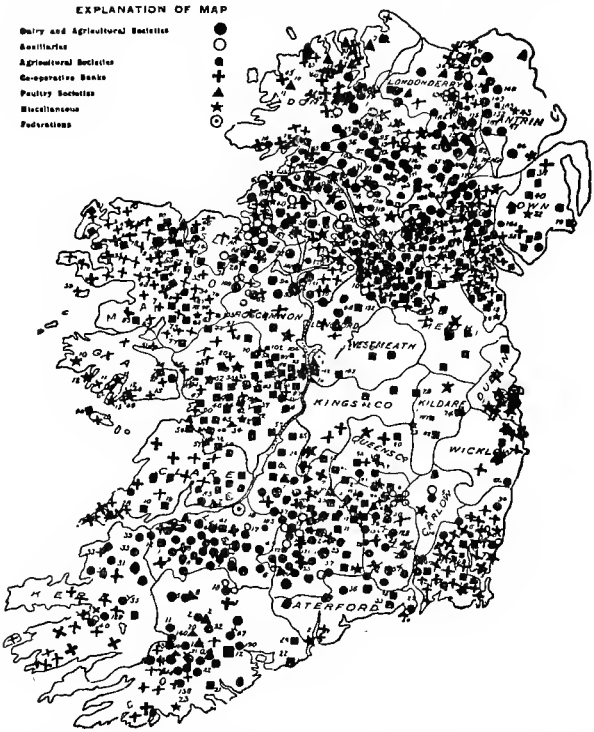


**The object of the Society is to promote Co-operative Organisation among Irish farmers. It relies for its income upon the subscriptions of its affiliated societies and the friends of the movement.**

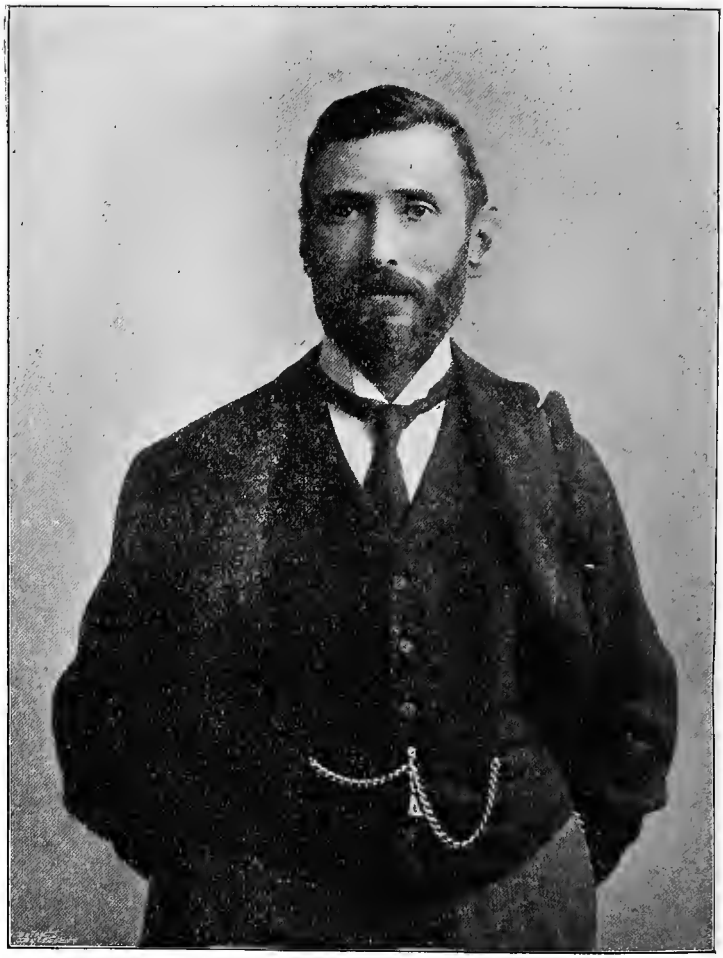

**SIR HORACE PLUNKETT,**
**President, I.A.O.S.**

# I. A. O. S.

The Irish Agricultural Organisation Society was founded by Sir Horace Plunkett in 1894, to introduce better business methods among Irish farmers. It is a strictly non-political and non-sectarian society, governed by a Committee elected on democratic lines. It is in no sense a trading body, and its funds are obtained from private contributions and the subscriptions of those societies which it has organised. These private contributions are made by people anxious for the economic welfare of the country, who want to see its methods of production and distribution improved. The means employed consists of explaining the principles and practical working details of agricultural co-operation. Considerable loss is sustained by Ireland every year through the inefficient marketing of its produce, and this defect it is the main purpose of the I.A.O.S. to remove. Consequently, it has organised the farmers into societies for various objects, such as the manufacture and marketing of butter and bacon, and the sale of eggs. Obviously, where one farmer cannot on his own account afford to adopt the latest methods and machinery, several farmers by combining together can do so. The result is good, not only for the farmers themselves, but for those who buy their produce. It goes without saying that the English buyer of Irish produce will like to get it clean and properly packed; it lightens his own labours and gives him in his turn a more saleable article.

The number of societies already organised by the I.A.O.S. is about one thousand, and the membership of these societies is about one hundred thousand. These societies are spread all over the country, and in their ranks Irishmen of all creeds and classes are to be found. In fact, one of the greatest achievements of the I.A.O.S. is to make Irishmen forget their old political and religious dissensions in order to put their heads together and build up a sound business. How far they have succeeded may be seen from the produce shown at the present Exhibition. There is no one but will admit that if the methods of these progressive societies were imitated all over the country, Ireland would very soon obtain that supremacy in the British markets which is now held by foreigners.

R. A. ANDERSON,
Secretary, I.A.O.S.

# Irish Agricultural Organisation Society, Ltd.

## OFFICERS AND COMMITTEE, 1908-9.

**President:**

The RIGHT HON. SIR HORACE PLUNKETT, K.C.V.O., F.R.S., D.C.L., Kilteragh, Foxrock, Co. Dublin.

**Vice-President:**

The REV. T. A. FINLAY, M.A., S.J., F.R.U.I., University College, Dublin.

**Committee:**

(1). *Provincial Representatives:*

(*a*) *Leinster.*

The Very Rev. H. CANON BARRY, D.D., Ballyragget, Co. Kilkenny.
COLONEL N. T. EVERARD, H.M.L., Randalstown, Navan.
CAPT. L. A. BRYAN, D.L., Borrmount Manor, Enniscorthy.
R. A. LATTA, Esq., Ballinakill, Ballycarney, Ferns.

(*b*) *Ulster.*

B. BRADY, Esq., Gracrotta, Mountain Lodge, Cootehill.
The Rev. E. F. CAMPBELL, M.A., Killyman, Co. Tyrone.
W. J. WEIR, Esq., M.B., Ballindrait, Lifford, Co. Donegal.
PATRICK WHELAN, Esq., Dooskey, Greenan's Cross, Co. Monaghan.

(*c*) *Munster.*

CORONER J. BYRNE, J.P., Wallstown Castle, Castletownroche.
T. M. ENGLISH, Esq., Templehreden, Pallasgreen, Co. Limerick.
P. P. MOLONEY, Esq., Monard, Tipperary.
H. P. RYAN, Esq., Roskeen, Thurles.

(*d*) *Connaught.*

A. J. CRICHTON, Esq., Carrowgarry, Ballysodare, Co. Sligo.
The Rev. J. G. DIGGES, M.A., Clooncahir, Lough Rynn, Dromod.
Sir JOSSLYN GORE-BOOTH, Bart., D.L., Lissadell, Co. Sligo.
MAJOR J. F. MURPHY, Boyle, Co. Roscommon.

(2). *Subscribers' Representatives:*

The LORD MONTEAGLE OF BRANDON, K.P., Mount Trenchard, Foynes.
DERMOD O'BRIEN, Esq., Cahirmoyle, Ardagh, Co. Limerick.
E. A. STOPFORD, Esq., 1 Frankfort Avenue, Rathgar.
RANDAL K. MOORE, Esq., D.L., Barne Park, Clonmel.

(3). *Co-opted Members:*

HAROLD BARBOUR, Esq., Hilden, Lisburn.
SIR HENRY GRATTAN BELLEW, Bart., D.L., Mount Bellew, Co. Galway.
T. Y. CHAMBERS, Esq., The Laurels, Bailieboro', Co. Cavan.
W. J. O'FLANAGAN, Esq., Toneen Lodge, Granard, Co. Longford.

*Auditors:*

MESSRS. CRAIG, GARDNER & CO.

*Bankers:*

THE BANK OF IRELAND, Dublin.

*Solicitors:*

MESSRS. D. & T. FITZGERALD, 20 St. Andrew Street, Dublin.

*Secretary and Offices:*

R. A. ANDERSON, The Plunkett House, 84 Merrion Square, Dublin.

# STATISTICAL ABSTRACT FOR 1907.

| Description of Society. | Number. | Membership. | Paid up Share Capital | Loan Capital. | Turnover. |
|---|---|---|---|---|---|
| | | | £ | £ | £ |
| Creameries . . | 345 | 41,294 | 114,635 | 75,072 | 1,634,083 |
| Agricultural . . | 168 | 12,490 | 5,118 | 30,379 | 86,525 |
| Credit . . | 261 | 14,875 | — | 48,718 | 53,112 |
| Poultry . . | 32 | 6,796 | 2,330 | 5,493 | 72,437 |
| Industries . . | 49 | 1,792 | 2,700 | 1,209 | 14,232 |
| Beekeepers . . | 18 | 114 | 7 | — | 21 |
| Flax . . | 15 | 571 | 383 | — | 17,103 |
| Federations | 5 | 198 | 3,833 | 3,327 | 130,444 |
| Miscellaneous . . | 20 | 4,182 | 11,655 | 815 | 9,666 |
| | 913 | 82,311 | 140,661 | 168,210 | 2,017,623 |

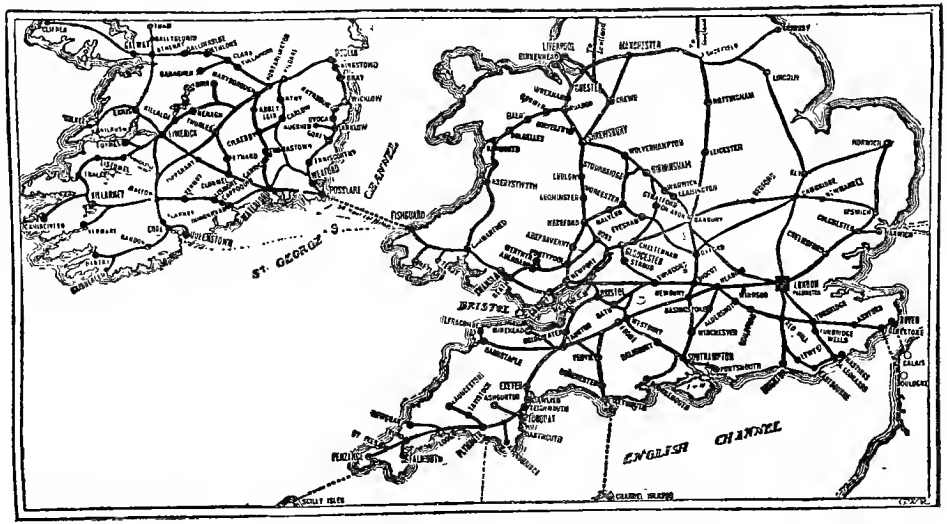


Rosslare route, Great Western Railway.

Telegrams—
"Co-operation, Limerick."
"Co-operate, Belfast."

Telephone—
Limerick, 171.

Established 1893.

# Irish Co-operative Agency Society, Limited.

All communications to be addressed "The Manager."

Shipping Depots—
Limerick, Belfast and Dublin.

"Icasli" (Trade Mark).

**Head Offices and Central Depot—Limerick.**

**CHOICEST IRISH CREAMERY BUTTER.**

**Depots and Agencies at:—**

19 Praed Street, Paddington, London.
78 Corporation Street, Manchester.
112 Connaught Road, Cardiff.
9 Ingram Street, Glasgow.
34 Cumberland Street, Liverpool.
Grocery Exchange, Birmingham.
11 Providence Street, Westgate, Bradford.
53 Victoria Street, Bristol.
1 Milbank Place, Aberdeen.
44 Hill Street, Belfast.
16 Fade Street, Dublin.
9 Primrose Avenue, Douglas, Isle of Man.

**LIST OF SOME OF OUR RECENT AWARDS:—**

**Silver Medal** for exhibit at Irish Dairy Association Stand, at London Dairy Show, Islington, 1898.
**Gold Medal** for the best Butter exhibited at Royal Dublin Society's Show, Ball's Bridge, December, 1901.
**Gold Medal** for best Butter exhibited at Royal Dublin Society's Show, Ball's Bridge, December, 1902.
**Bronze Medal** for best Creamery Butter exhibited at Kilkenny Agricultural Society's Show, 1903.
**Gold Medal** for best Butter exhibited at Ulster Horticultural Society's Show at Belfast, November, 1903.
**Gold Medal** for best Butter exhibited at the Kilkenny Agricultural Society's Show, July, 1904.
**Gold Medal** for best Butter exhibited at the Kilkenny Agricultural Society's Show, April, 1904.
**Silver Medal,** Kilkenny Show, 1905.
**Championship Medal** for best Butter exhibited at Dublin Spring Show, Royal Dublin Society, 1905.
**Championship Medal** Royal Dublin Society's Spring Show, 1906.
**Bronze Medal** Munster-Connaught Exhibition, September, 1906.
**Championship Medal** for best salt Butter at Co. Cork Agricultural Society's Show, 1907.
**Silver Medal** for best 56 lb. box of Creamery Butter at Kilkenny Show, 1908.
**Gold Medal and Three First Prizes,** Cork Spring Show, 1909.
**Championship Medal and Two First Prizes** at Royal Dublin Society's Show, Ball's Bridge, 1909.

# List of Exhibitors of Irish Produce.

## BUTTER.

| Exhibitor. | Visitor's Notes. |
|---|---|
| **Irish Co-operative Agency Society, Ltd., Central Depôt, Limerick.**<br>*Telegrams:—*<br>*"Co-operation, Limerick."* | |
| **Glenwilliam Co-operative Dairy Society, Ltd., Ballingarry, Co. Limerick.**<br>*Telegrams:—*<br>*"Glenwilliam Creamery, Ballingarry, Limerick."* | |
| **Kilteely Co-operative Creamery, Ltd., Kilteely, Co. Limerick.**<br>*Telegrams:—*<br>*"Kilteely Creamery, Herbertstown."* | |

Telegraphic Address:—
"Creamery, Granard."

Railway Station:—
Ballywilliam.

# The Granard Co-operative Dairy Society, Ltd.,

**GRANARD, CO. LONGFORD.**

**Branches:—Columbkille, Croshea, Gowna and Gertermorne.**

Manufacturers of—

Finest Centrifugal Creamery Butter only. Shipments daily.

No storing or overholding.

Standing orders a speciality.

Ask for quotations and samples.

---

# Fennor Co-operative Dairy Society, Ltd.,

**RATHBEG, URLINGFORD, CO. KILKENNY.**

Large exporters of choicest quality Butter, manufactured from pure sweet Pastuerised Cream, ripened and churned on scientific principles at the Society's own up-to-date steam Dairy.

Packed in any size package to suit customers.

Rolls a speciality.

Guarantee quality and quick delivery. Trial order solicited.

## BUTTER—continued.

| Exhibitor. | Visitor's Notes. |
| --- | --- |
| **Granard Co-operative Dairy Society, Ltd., Granard, Co. Longford.**<br>*Telegrams :—*<br>*"Creamery, Granard."* | |
| **Fennor Co-operative Dairy Society, Ltd., Rathbeg, Urlingford, Co. Kilkenny.**<br>*Telegrams :—*<br>*"Rathbeg Dairy, Urlingford."* | |
| **Sarsfield Co-operative Dairy Society, Ltd., Templebraden, Pallasgreen, Co. Limerick.**<br>*Telegrams :—*<br>*"Sarsfield Creamery, Emly."*<br>(Porterage 3d.) | |

Telegrams :—
"Creamery, Bailieborough."

# Bailieborough Co-operative Agricultural & Dairy Society, Ltd.

**CO. CAVAN.**

Manufacturers of the choicest centrifugal Creamery Butter made in Ireland. Guaranteed pure and free from boracic acids or other compounds. Packed in 56 and 28 lb. kegs. Rolls from 24 lb. upwards, despatched daily by Rail to any part of the United Kingdom. Over 100 First Prizes awarded during past three years. Weekly detailed current price upon application.

**All prices strictly nett.**

Creamery works all the year round.
Steam Auxiliaries at Billis, Bogeskey, Drumnagress, etc.
All orders punctually attended to.
Full particulars on application to—

The Manager,

P. McCARTHY.

---

Telegrams :—
"Creamery, Newcastle West." **Established 1891.**

# Newcastle West Co-operative Agricultural & Dairy Society, Ltd.

**NEWCASTLE WEST, CO. LIMERICK.**

We are experienced manufacturers of choicest Creamery Butter, having secured several First Prizes and Gold Medals at various Shows. Butter can be despatched at shortest notice, either salted or unsalted, in keels, kegs, pyramids, or rolls. Unexcelled for its flavour and keeping qualities.

**Quotations on application.**

## BUTTER—continued.

| Exhibitor. | Visitor's Notes. |
|---|---|
| **Bailieborough Co-operative Dairy Society, Ltd., Bailieborough, Co. Cavan.**<br>*Telegrams:—*<br>*"Creamery, Bailieborough."* | |
| **Newcastlewest Co-operative Dairy Society, Ltd., Newcastlewest, Co. Limerick.**<br>*Telegrams:—*<br>*"Creamery, Newcastlewest."* | |
| **Devon Road Co-operative Creamery, Ltd., Templeglantine, Co. Limerick.**<br>*Telegrams:—*<br>*"Creamery, Devon Road, Abbeyfeale."*<br>(Porterage 6d.) | |

Telegrams :—
"Creamery, Clones."

Railway Station :—
Clones.

# The Clones Co-operative Dairy Society, Ltd.,

**CLONES, CO. MONAGHAN.**

Makers of Finest Creamery Butter all the year round.

Manufacture during the season from a ton to thirty cwt. Butter daily.

Well situated beside a good central Railway Station.

Make specialities of :—

**Butter**—Standing orders in Pyramid boxes or other packages.

**Cream**—Double thick in jars, A.M.B. brand (also put up in cans).

**Prices free on application.**

---

Telegrams :—
"Creamery, Lixnaw."

# Lixnaw Co-operative Creamery, Limited,

**CO. KERRY.**

**See our exhibit on the Irish Agricultural Organisation Society's Stand.**

DELICIOUS CREAMERY BUTTER.

We guarantee uniformity. We manufacture and supply customers throughout the year—in winter and summer.

**Give us a trial order. Prices on application.**

## BUTTER—continued.

| Exhibitor. | Visitor's Notes. |
|---|---|
| **Clones Co-operative Dairy Society, Ltd., Clones, Co. Monaghan.**<br>*Telegrams:—*<br>*"Creamery, Clones."* | |
| **Lixnaw Co-operative Creamery, Ltd., Lixnaw, Co. Kerry.**<br>*Telegrams:—*<br>*"Creamery, Lixnaw."* | |
| **Greencastle Co-operative Dairy Society, Ltd., Newtownstewart, Co. Tyrone.**<br>*Telegrams:—*<br>*"Creamery, Sheskinshule."* | |

Telegrams:—
"Creamery, Milltown, Kerry."

Railway Station:—
Milltown (G. S. & W. R.)

# Milltown and Ballyhar Co-operative Dairy & Agricultural Society, Ltd.,

**MILLTOWN, CO. KERRY.**

(Creamery established 1894.)

Manufacturers and direct exporters of Finest Creamery Butter, made fresh daily throughout the year.

Orders and enquiries solicited.

Prompt attention to all correspondence.

**T. GODFREY,**
Manager.

---

# Kilvilcarris Co-operative Dairy Society, Ltd.,

**DROM, TEMPLEMORE.**

Manufacturers of Pure Irish Creamery Butter, guaranteed not to contain more than 16 per cent. of water.

Sole Agents in—

**London**—Messrs. E. Bowles, Nicholls & Co., 18 King Street, Snow Hill.
**Cardiff**—Messrs. D. Jones Dickenson & Co.
**Liverpool**—Messrs. J. Honeyford & Son, 6 Hood Street, Whitechapel
**Manchester**—Messrs. E. W. Roylance & Son, 11 and 13 Hanging Ditch.

To be had also from the Irish Co-operative Agency Society, Limited, Limerick, and at the Dairy, Drom, Templemore, where all orders are promptly executed.

**Name and address of Dairy branded on every pyramid.**

## BUTTER—continued.

| Exhibitor. | Visitor's Notes. |
| --- | --- |
| **Milltown & Ballyhar Co-operative Dairy Society, Ltd., Milltown, Co. Kerry.**<br>*Telegrams:—*<br>*"Creamery, Milltown, Kerry."* | |
| **Kilvilcarris Co-operative Dairy Society, Ltd., Drom, Templemore, Co. Tipperary.**<br>*Telegrams:—*<br>*"Drom Creamery, Templemore."* | |
| **Dromkeen Co-operative Dairy Society, Ltd., Cloverfield, Pallasgreen, Co. Limerick.**<br>*Telegrams:—*<br>*"Cloverfields, Dromkeen."*<br>*(Portcrage, 6d.)* | |

Telegrams:—
"Creamery, Shanagolden."

# Shanagolden
# Co-operative Dairy Society, Ltd.,

**SHANAGOLDEN, CO. LIMERICK.**

## Grocers can get Direct Supplies of Irish Butter.

Please note we manufacture strictly choicest Creamery Butter daily, every pound guaranteed absolutely pure. It will be to your advantage to communicate with us, as you can always get your supply direct from our Creamery immediately after being made, thereby placing it in the hands of your customers while it retains its beautiful aroma and flavour. Our milk supplies are drawn from the luxuriant pastures of the "Golden Vein."

Butter will be packed in any size package suitable to taste.

**Established 1890.**

## BUTTER—continued.

| Exhibitor. | Visitor's Notes. |
| --- | --- |
| **Shanagolden Co-operative Dairy Society, Ltd., Shanagolden, Co. Limerick.**<br>*Telegrams:—*<br>*"Creamery, Shanagolden."* | |
| **Whitecross Co-operative Dairy Society, Ltd., Whitecross, Co. Armagh.**<br>*Telegrams:—*<br>*"Creamery, Whitecross."* | |
| **Collooney Co-operative Dairy Society, Ltd., Collooney, Co. Sligo.**<br>*Telegrams:—*<br>*"Creamery, Collooney."* | |

Telegrams:—
"Aherlow Creamery, Bansha."

Established 1891.

# Glen of Aherlow Co-operative Agricultural & Dairy Society, Ltd.,

**BANSHA, CO. TIPPERARY.**

Manufacturers of choicest Irish Creamery Butter.

Rolls and sweet thick Cream a speciality. Butter and Cream guaranteed to be perfectly pure, and produced from fresh new milk. All orders punctually attended to. Quotations free on mail.

**HENRY NORMILE,**
Manager.

---

# Kells Co-operative Agricultural and Dairy Society, Ltd.,

**KELLS, CO. KILKENNY.**

If you want a good article at a reasonable price we can supply your needs in choicest centrifugal Creamery Butter in any quantities from a pound to a ton, either salted or unsalted. We have gained numerous awards for our produce at leading Shows. All enquiries promptly attended to.

## BUTTER—continued.

| Exhibitor. | Visitor's Notes. |
|---|---|
| **Glen of Aherlow Co-operative Dairy Society, Ltd., Bansha, Co. Tipperary.**<br>*Telegrams:—*<br>*"Aherlow Creamery, Bansha."*<br>(Porterage 3d.) | |
| **Kells Co-operative Dairy Society, Ltd., Kells, Co. Kilkenny.**<br>*Telegrams:—*<br>*"Creamery, Kells, Kilkenny."* | |
| **Ballaghadereen Co-operative Dairy Society, Ltd., Ballaghadereen, Co. Roscommon.**<br>*Telegrams:—*<br>*"Creamery, Ballaghadereen."* | |

**WHAT WILL PLEASE YOUR CUSTOMERS?**

# The CELEBRATED BANSHA CREAMERY BUTTER.

For flavour, texture and aroma it can't be excelled.
(Once bought, always bought.)

**SOME OF ITS ADVANTAGES.**

THE CELEBRATED BANSHA BUTTER is produced on one of the soundest and sweetest Butter producing pastures in Ireland.

IS manufactured under keen supervision, and with the most modern appliances. Nothing but pure butter manufactured on our premises.

THE Butter is manufactured throughout without being touched by hand in any process of manufacture.

BEST guarantee of uniformity in quality is the fact that several of the leading Grocers in United Kingdom are selling our Butter regularly for seven years.

ON several samples being tested none were found to contain 15 per cent. of moisture. Our Butter is noted for its texture, firmness and dryness.

THE Butter is put up in 112 lb. Casks, 56 lb. Kegs, 56 and 28 lb. Pyramids. Also roll cases of 24 lbs. each. We supply package required by customers.

MARKET reports, quotations, and samples supplied to prospective customers on receipt of postcard to

# Bansha Dairy Society, Limited,

**BANSHA, CO. TIPPERARY.**

Telegrams:—
"Co-operative Creamery, Bansha."

**JUDGES' AWARDS AT LEADING SHOWS.**

**Prize List.**

1st Prize, Department of Agriculture Surprise Competition, July, 1905
2nd Prize do. July, 1905
1st Prize do. Sept., 1905
2nd Prize do. Oct., 1905
2nd Prize do. June, 1906
2nd Prize do. Sept., 1906
2nd Prize, Limerick Exhibition, Sept., 1907
Five 1st Prizes, Tipperary Agricultural Show Sept., 1908
Four 2nd Prizes, do. Sept., 1908
One 2nd, and two 3rd Prizes, Kilkenny Show Sept., 1908
One V.H.C. London Dairy Show Oct., 1908
One 2nd, Thurles Show, June, 1908
Challenge Cup and two Gold Medals for Best Exhibit of Butter at Tipperary Agricultural Show Sept., 1908
Three 1st Prizes, Mallow Agricultural Show, June, 1909
Two 1sts and one 2nd, Kilkenny Agricultural Show June, 1909
One 1st Prize, Nenagh Agricultural Show June, 1909
Three 1sts, two 2nds, and one 3rd Prize, Tipperary Agricultural Show Aug., 1909
Two Gold Medals and one Silver Medal, Tipperary Agricultural Show, Aug., 1909

## BUTTER—continued.

| Exhibitor. | Visitor's Notes. |
| --- | --- |
| **Bansha Co-operative Dairy Society, Ltd., Bansha, Co. Tipperary.**<br>*Telegrams:—*<br>*"Co-operative Creamery, Bansha."* | |
| **Cappamore Co-operative Dairy Society, Ltd., Cappamore, Co. Limerick.**<br>*Telegrams:—*<br>*"Creamery, Cappamore."* | |
| **Town of Monaghan Co-operative Dairy Society, Ltd., Monaghan.**<br>*Telegrams:—*<br>*"Creamery, Monaghan."* | |

"Newpark" (Regd. Trade Mark).

Telegrams:—
"Creamery, Newpark, Kilmallock."

Railway Station:—
Kilmallock (G. S. & W. R.)
Main Line

# Effin Co-operative Agricultural and Dairy Society, Ltd.,

**NEWPARK, KILMALLOCK, CO. LIMERICK.**

**Registered under Department of Agriculture.**

Choicest Centrifugal Creamery Butter, absolutely best quality, supplied in all kinds of marketable packages, Kiels, Kegs and Pyramids.

1 lb. rolls in our printed "Newpark" Cartons a speciality.

A continuous supply guaranteed throughout the year to regular buyers. Fresh and salt Butter supplied.

Prices and all particulars can be had on application to

**THE MANAGER.**

**Enquiries respectfully solicited.**

---

# Boyle Co-operative Agricultural and Dairy Society, Ltd.

**BOYLE, CO. ROSCOMMON, IRELAND.**

**Makers of**

**CHOICEST CENTRIFUGAL CREAMERY BUTTER.**

Packed in Kegs, Kiels, Pyramid Boxes or Rolls, to suit Customers.

**Every Pound Guaranteed.**

**Prices, &c., can be had on application to**

**THE MANAGER.**

## BUTTER—continued.

| Exhibitor. | Visitor's Notes. |
|---|---|
| **Effin Co-operative Dairy Society, Ltd., Newpark, Kilmallock, Co. Limerick.**<br>*Telegrams:—*<br>*"Creamery, Newpark, Kilmallock."*<br>(Porterage 3d.) | |
| **Boyle Co-operative Dairy Society, Ltd., Boyle, Co. Roscommon.**<br>*Telegrams:—*<br>*"Creamery, Boyle."* | |
| **Kinawley Co-operative Dairy Society, Ltd., Belturbet, Co. Fermanagh.**<br>*Telegrams:—*<br>*"Creamery, Kinawley, Derrylin."* | |

# Mullinavat Co-operative Agricultural & Dairy Society, Ltd.

Manufacturers of Choicest Centrifugal Irish Creamery Butter.

Our output over one ton of Butter daily.

Creamery adjoins Railway Station, which enables us to place our Butter on the Market in good condition.

**A trial order respectfully solicited.**

---

Telegrams:—
"Ardfert Dairy, Kerry."

Railway Station:—
Ardfert.

# The Ardfert Co-operative Agricultural & Dairy Society, Ltd.

**ARDFERT, CO. KERRY.**

Makers of choicest Centrifugal Creamery Butter made from Pasteurised cream.

**Also**

Pasteurised cream.
Butter made up in packages to suit purchasers.
Bulk 112 lbs. Kiel, 56 lb. Keg, 56 lb. Box, 28 lb. Box.
Rolls in Boxes, 12 lb., 20 lb., 24 lb., 30 lb.
Cream from ¼ pint to 1 pint mugs, also in bulk.

**Write for Price List.**

**Special Terms to Customers placing Standing Orders.**

**Choicest Butter. Prompt Despatch.**

**Winners of First Prizes and Championships at leading Agricultural Shows.**

## BUTTER—continued.

| Exhibitor. | Visitor's Notes. |
| --- | --- |
| **Mullinavat Co-operative Dairy Society, Ltd., Mullinavat, Nr. Waterford.**<br>*Telegrams:—*<br>*"Creamery, Mullinavat."* | |
| **Ardfert Co-operative Dairy Society, Ltd., Ardfert, Co. Kerry.**<br>*Telegrams:—*<br>*"Ardfert Dairy, Kerry."* | |
| **Belleek Co-operative Dairy Society, Ltd., Belleek, Co. Fermanagh.**<br>*Telegrams:—*<br>*"Creamery, Belleek."* | |

Rail and Telegram Address:—
"Creamery, Mohill."

# Mohill Co-operative Agricultural and Dairy Society, Ltd.,

**MOHILL, CO. LEITRIM.**

Mohill Co-operative Dairy Society, Ltd., Mohill, Co. Leitrim, invites enquiries from first-class Grocers who wish to stock strictly choicest Creamery Butter. Uniform quality, regular supply, and reasonable price guaranteed. Ask for samples and prices.

**Established 24 years.**

---

Telegrams:—
"Abington Creamery, Murroe."

Railway Station:—
Boher, 3 miles.

**Established 1909.**

# Abington Co-operative Creamery Limited,

**BARRINGTON'S BRIDGE, CO. LIMERICK.**

MANUFACTURERS OF CHOICEST CREAMERY BUTTER.

**Enquiries solicited.**

**Samples and Quotations on Request.**

## BUTTER—continued.

| Exhibitor. | Visitor's Notes. |
| --- | --- |
| **Mohill Co-operative Dairy Society, Ltd., Mohill, Co. Leitrim.**<br>*Telegrams:—*<br>*"Creamery, Mohill."* | |
| **Abington Co-operative Creamery, Ltd., Barrington's Bridge, Limerick.**<br>*Telegrams:—*<br>*"Abington Creamery, Murroe."* | |
| **Ballycanew Co-operative Dairy Society, Ltd., Ballycanew, Co. Wexford.**<br>*Telegrams:—*<br>*"Creamery, Ballycanew."* | |

Postal Address:—
Achonry, Ballymote, Co. Sligo.

Telegraphic Adress:—
"Creamery, Lavagh" (no porterage).

# Achonry Co-operative Dairy Society, Ltd.

**Creamery established 1897.**

Butter, salted or saltless, put up in 112 lbs. Casks, 56 lb. Kegs, 56 lb. and 28 lb. Boxes.

All butter made from pasteurised cream.

Standing orders a speciality.

Enquiries solicited.

---

# The Cavan Central Co-operative Dairy & Agricultural Society, Ltd.,

**BALLYHAISE, CO. CAVAN.**

Makers of the famous Torc Brand Irish Creamery Butter.

Packed in Boxes, Kegs, or Kiels, and in Rolls.

Fresh Cream despatched daily.

**Quotations on Application to**

**THE MANAGER.**

## BUTTER—continued.

| Exhibitor. | Visitor's Notes. |
|---|---|
| **Achonry Co-operative Dairy Society, Ltd., Achonry, Ballymote, Co. Sligo.**<br>*Telegrams:—*<br>*"Creamery, Lavagh."* | |
| **Cavan Central Co-operative Dairy Society, Ltd., Ballyhaise, Co. Cavan.**<br>*Telegrams:—*<br>*"Creameries, Ballyhaise."* | |
| **Glenmore Co-operative Dairy Society, Ltd., Glenmore, Co. Kilkenny.**<br>*Telegrams:—*<br>*"Creamery, Glenmore."* | |

**Established 1897.**

Telegrams:—
"Creamery, Cliffoney."
Porterage, 3d.

Railway Station:—
Sligo, distance 15 miles.

# Ballintrillick Co-operative Agricultural & Dairy Society, Ltd.,

**BALLINTRILLICK, CO. SLIGO.**

**First Prizes at all leading Shows.**

Manufacturers of finest Irish Creamery Butter.

Obtained First Prizes at various London Shows and Surprise Competitions.

All our Cream is thoroughly pasteurised.

Cream and Butter can be supplied at shortest notice. If you want Butter of good texture and nice flavour you have only to write for it. We keep our customers, and they keep us.

---

Telegraphic Address:—
"Co-operate, Brosna."

Railway Station:—
Abbeyfeale.

# Brosna Co-operative Agricultural and Dairy Society, Ltd.,

**BROSNA, CO. KERRY.**

FINEST CREAMERY BUTTER.

Made under most modern and scientific conditions.

Every description of Package supplied.

Grocers, communicate with above Society, and buy direct. By so doing you will increase your customers and your profits.

**Free samples sent on application.**

## BUTTER—continued.

| Exhibitor. | Visitor's Notes. |
| --- | --- |
| **Ballintrillick Co-operative Dairy Society, Ltd., Cliffoney, Co. Sligo.**<br>*Telegrams:—*<br>*"Creamery, Cliffoney."* | |
| **Brosna Co-operative Dairy Society, Ltd., Brosna, Co. Kerry.**<br>*Telegrams:—*<br>*"Co-operate, Brosna."* | |
| **Abbeydorney Co-operative Dairy Society, Ltd., Abbeydorney, Co. Kerry.**<br>*Telegrams:—*<br>*"Creamery, Abbeydorney."* | |

# The British Breakfast Table: What Ireland contributes to it.

## ANNUAL EXPORTS.

| Commodity. | Quantity. | Value. |
|---|---|---|
| Butter | 818,004 cwts. | £4.008,220 |
| Bacon | 859,608 ,, | £2,492,863 |
| Hams | 120,021 ,, | £504,088 |
| Honey | 507 ,, | £1,268 |
| Cream | 6,058 ,, | £15,145 |
| Jams & Preserves | 40,464 ,, | £56,481 |
| Cured Fish | 127,185 ,, | £118,448 |
| Eggs | 6,675,599 hhds. | £2,920,539 |
| | Total | £10,117,052 |

NOTE—These Figures are taken from the Official Return of Irish Exports and Imports issued by the Department of Agriculture and Technical Instruction for Ireland.


# IRISH PRESERVES.

# VINT'S

**Irish Jams, Jellies, and Marmalade are Famous for Quality and Aroma.**

**BEST SELLING JAMS IN IRELAND.**

## William Vint & Sons, Belfast.

## BUTTER—continued.

| Exhibitor. | Visitor's Notes. |
| --- | --- |
| **Ballyduag Co-operative Dairy Society, Ltd., Thurles, Co. Tipperary.**<br>*Telegrams:—*<br>*"Ballyduag Creamery, Thurles."*<br>(Porterage 6d.) | |
| **Kilnaleck Co-operative Dairy Society, Ltd., Kilnaleck, Co. Cavan.**<br>*Telegrams:—*<br>*"Creamery, Kilnaleck."* | |
| **Kiltoghert Co-operative Dairy Society, Ltd., Carrick-on-Shannon, Co. Leitrim.**<br>*Telegrams:—*<br>*"Creamery, Carrick-on-Shannon."* | |

## BEE-KEEPING MADE PROFITABLE.

THE

# Irish Bee Journal.

*(ESTABLISHED 1901).*

**Written by Bee-Keepers for Bee-Keepers.**

**Edited by REV. J. G. DIGGES, M.A.,**
Author of the *Irish Bee Guide;* Expert, and Member of the Examining Board, I.B.K.A.

**The Largest Penny Bee Paper in the World.**

*Received with Enthusiastic Approval and Congratulations at Home and Abroad.*

"Brimful of valuable hints."—*Irish Farming World.*
"Full of information."—*Weekly Irish Times.*
"Deserves the loyal support of all bee-keepers."—*Figaro.*
"An immense boon."—*North Down Herald.*
"A high-class and instructive publication."—*Irish Grocer.*
"Contains very valuable technical instruction."—*Saturday Herald.*
"The best Bee Journal that comes to us from foreign shores printed in the English language."—*Rocky Mountain Bee Journal.*
"This fine paper maintains its original interest."—*Gleanings* (American).
"One of the liveliest and best Apiarian Journals in all Europe."—*American Bee-Keeper.*
"We congratulate you on the excellence of your Magazine."—*Canadian Bee Journal.*
"A delightful Journal."—*Mrs. Birch, Devon, England.*
"Even more interesting as it advances in years."—*W. A. Clandillon, Co. Galway.*
"Could not be equalled."—*J. Fahy, Kilkenny.*

**EVERY BEE-KEEPER SHOULD READ IT!**

*From the Office, Lough Rynn, Co. Leitrim, and from all Newsagents.*

**Monthly, 1d. 1s. 6d. per annum, post free.**

**IF YOU WANT TO SUCCEED WITH BEES.**
**Send at once**

## FOR THE IRISH BEE GUIDE,

By REV J. G. DIGGES, M.A.,

*Expert, and Member of the Examining Board, Irish Bee-Keepers' Association, Editor "Irish Bee Journal."* Crown 8vo., 220 pages. 150 illustrations, including 21 Full Pages Half Tones on Art Paper. Art linen, 2s. net. Postage, 4d. "Nothing of the kind which has been published of late approaches the book in thoroughness."—*Saturday Review.* "A most creditable Book—*facile princeps.*" —Rev. W. Y. England.

**Special Terms to Associations and Clubs.**

From IRISH BEE JOURNAL Office, Lough Rynn, R.S.O., Co. Leitrim, Ireland, and from all Booksellers and Railway Book Stalls in Great Britain and Ireland. Root & Co., Medina, Ohio.

## BUTTER—continued.

| Exhibitor. | Visitor's Notes. |
| --- | --- |
| **Clouncagh Co-operative Dairy Society, Ltd., Ballingarry, Co. Limerick.**<br>*Telegrams:—*<br>*"Clouncagh Creamery, Ballingarry, Limerick."*<br>(Porterage d.) | |

# HONEY.

| Exhibitor. | Visitor's Notes. |
| --- | --- |
| **Irish Agricultural Wholesale Society, Ltd., 151 Thomas Street, Dublin.**<br>*Telegrams:—*<br>*"Produce, Dublin."* | |

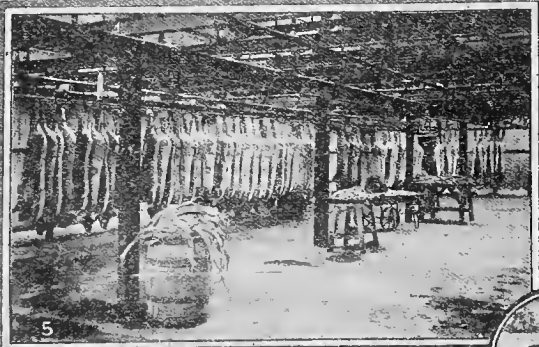

5

6

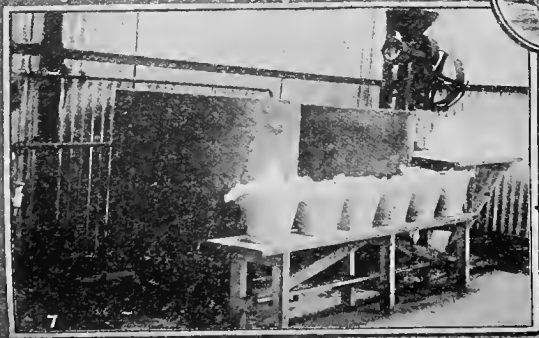

7

8

# CREAM.

| Exhibitor. | Visitor's Notes. |
| --- | --- |
| **Granard Co-operative Dairy Society, Ltd., Granard, Co. Longford.**<br>*Telegrams:—*<br>*"Creamery, Granard."* | |
| **Cavan Central Co-operative Dairy Society, Ltd., Ballyhaise, Co. Cavan.**<br>*Telegrams:—*<br>*"Creameries, Ballyhaise."* | |
| **Clones Co-operative Dairy Society, Ltd., Clones, Co. Monaghan.**<br>*Telegrams:—*<br>*"Creamery, Clones."* | |

Telegrams:—
"Bacon, Roscrea."

# Roscrea Co-operative Bacon Factory, Ltd.,

**Highest Honours awarded in London:—**

**First Silver Medal.—Bacon.**

**Bronze Medal.—Hams (Smoked).**

**Bronze Medal.—Hams (Pale).**

**For . . .**

## CURE,

## QUALITY,

## WORKMANSHIP,

**In competition open to the United Kingdom.**

---

**Roscrea Bacon Factory, Ltd.,**

**ROSCREA, CO. TIPPERARY.**

## CREAM—continued.

| Exhibitor. | Visitor's Notes. |
| --- | --- |
| **Ballintrillick Co-operative Dairy Society, Ltd., Cliffoney, Co. Sligo.**<br>*Telegrams:—*<br>*"Creamery, Cliffoney."*<br>(Porterage 3d.) | |
| **Ardfert Co-operative Dairy Society, Ltd., Ardfert, Co. Kerry.**<br>*Telegrams:—*<br>*"Ardfert Dairy, Kerry."* | |

# BACON, HAMS, LARD.

| Exhibitor. | Visitor's Notes. |
| --- | --- |
| **Roscrea Bacon Factory, Ltd., Roscrea, Co. Tipperary.**<br>*Telegrams:—*<br>*"Bacon, Roscrea."* | |

# Irish Tobacco Co.,

## 17 Merchants' Quay, Dublin.

GROWERS and Manufacturers of

TOBACCOS,

CIGARETTES, and

CIGARS.

"R.D.S." Broad-cut Smoking Mixture.

"Banba's" Smoking Mixture.

"Banba's" Cigars. Irish Courts.

"Turcirish" Cigarettes (High-class).

"Banba's" Straight-cut Cigarettes.

---

Tobacco Plantation:

**Randlestown, Navan,**

**CO. MEATH.**

# TOBACCO.

| Exhibitor. | Visitor's Notes. |
| --- | --- |
| **Irish Tobacco Co.,**<br>**17 Merchants' Quay,**<br>**Dublin.** | |

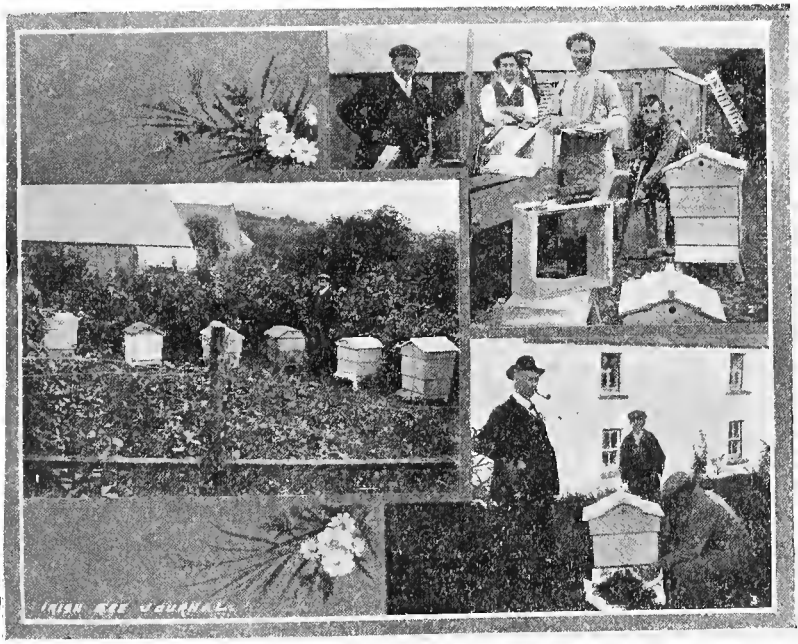


**The Beekeeping Industry in Connaught.**
1. An Apiary in Kiltyclogher. 2. The local Hive factory. 3. Hiving a Swarm.

# THE THINKING MAN

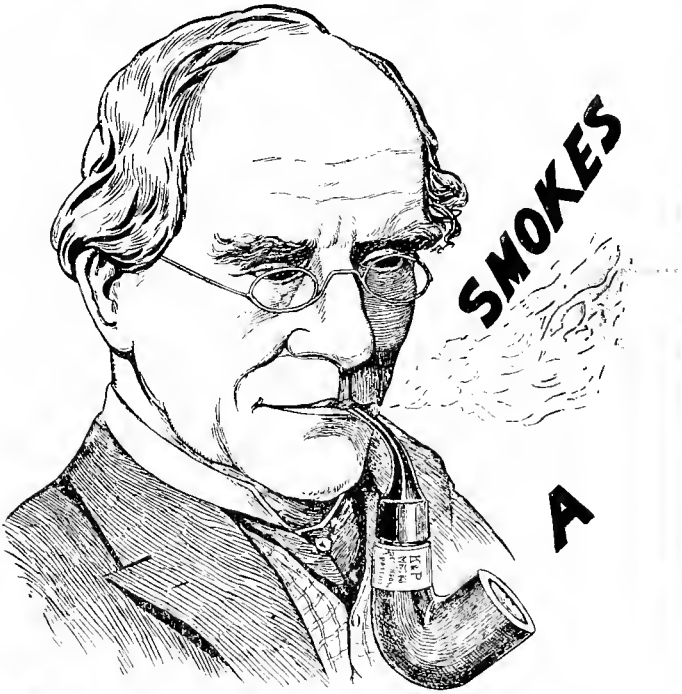


# PETERSONS PATENT PIPE

Sold by the Irish Tobacco Co. at this Exhibition and by leading Tobacconists all over the world.

## KAPP & PETERSON, LTD.,

DUBLIN.

FACTORY—113 STEPHEN'S GREEN.

# Irish Agricultural Wholesale Society, Limited,

**151 Thomas St., Dublin.**

Telegrams—"PRODUCE, DUBLIN."

Exporters of the Celebrated

"Karka" Brand New Laid Irish Eggs.

Graded, tested, and packed on the most approved system.

---

Also **Pure Irish Honey,**

In Sections, Jars, and Tins. See our Label.